SCIENTIFIC
ROBOT CITY
ROMANCE
Я ТВОЙ
СЛУГА
Я ТВОЙ
РАБОТНИК
ROBOT CITY

ROBO+CT+4→

SCIENTIFIC ROMANCE

#	Start Time	Name	Length
1	00:02:00	State of Hibernation	06.56.02
2	06:58:02	Voice Print Identification	06.45.16
3	13:43:18	Underwater Research in the Baltic	05.00.66
4	18:44:09	Machine Intelligence	07.36.41
5	26:20:50	Knight Takes Bishop	04.54.31
6	31:15:06	XRay Delta One	04.16.07
7	35:31:13	AE-35	06.37.51
8	42:08:64	Urbana, Illinois	06.34.13
9	48:43:02	Total Mystery	06.38.11
10	55:21:13	The Crater Tycho	07.06.18
11	62:27:31	Boléro C++	11.26.42

LENS KIMBASE

[S/N 291152]

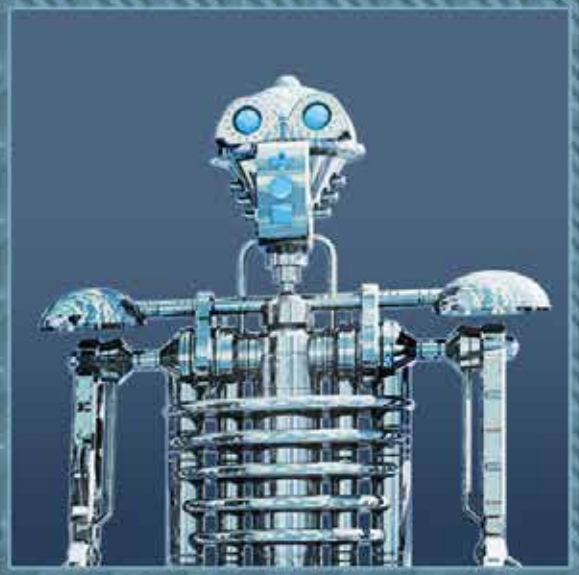

Manufactured at The Genetic Factory

First power-on 03 12 2000 14 h 23

Operating system ROS 7.7
by Acoustic Intelligence Labs

Control engine interfaces to Moog Memorymoog +
Sequential Circuits Prophet-5 + E-Mu E4XT + Nord Modular I

Recorded 1998-2002 in the Robot City Electric Junk Studios.

All tracks* composed by Albin Meskes and performed his four electromechanical assistants.

*Track 11 composed by Maurice Ravel

SLEM S. BENIAK

[S/N 9952 1516]

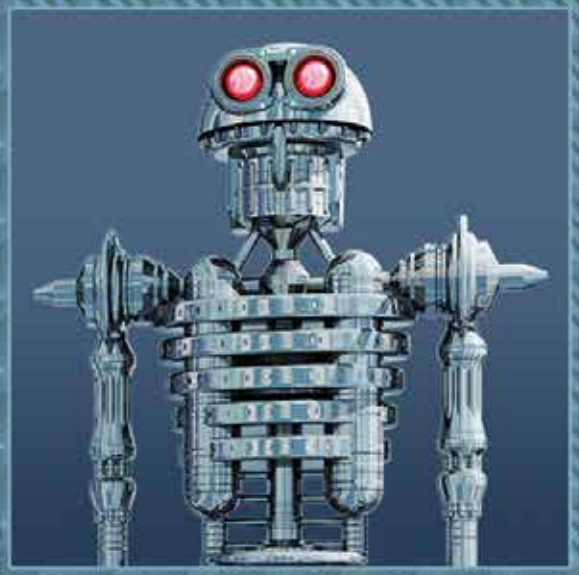

Manufactured at ControlSound Inc.

Operational since 11 05 1997 10h03

Operating system ArPOS 1.1 programmed by Arthur C. Langley

Control engine interfaces to
Ensoniq Fizmo + Electronic Dream Plant Wasp + E-Mu P2K +
Spacemaster Modular System

Front Cover Illustration by Albin Meskes inspired by work
from Peter Blake, Jann Haworth, Michael Cooper, Robert Fraser
and Joe Ephgrave.

Back courtesy of Iain MacMillan and the Fab Four.

NIKE M. E. BASS

[S/N 21-56911-333]

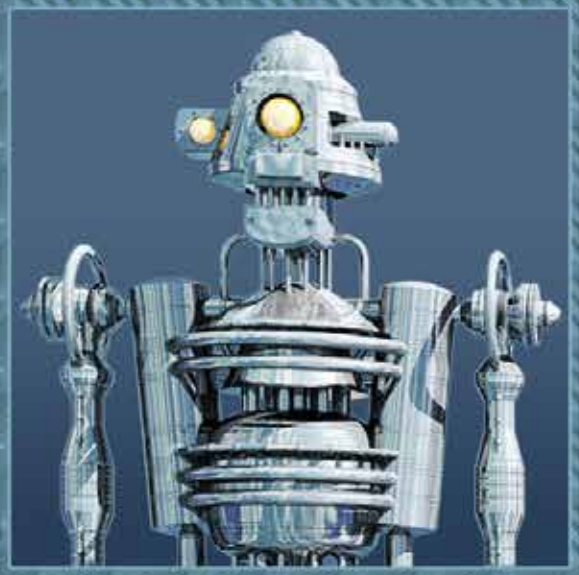

Designed by Urbana Intelligent Mechanics

In service since 01 12 1997 12h34

Operating system halOS 2.1

Control engine interfaces to Korg Wavestation AD & SR +
Sequential Prophet 2002 + Oberheim Xpander
Nike is fluent in Cobol and Fortran

Special thanks to
Stanley Kubrick, Isaac Asimov,
Robert A. Moog, Tom Oberheim, Dave Smith and Udo Hanten

IBEK MANLESS

[S/N M300 DH817]

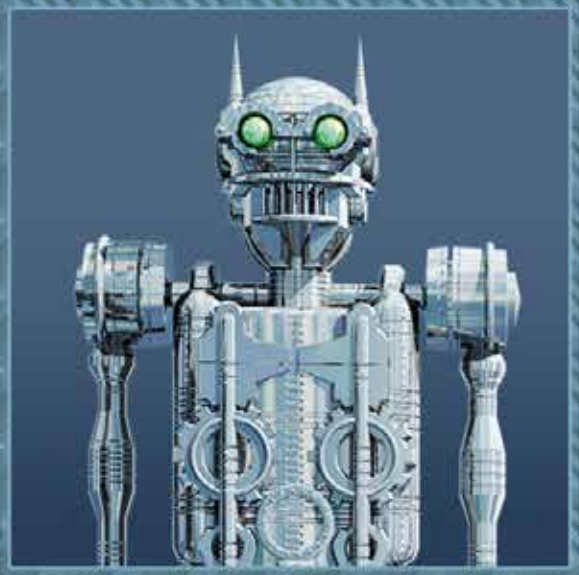

Manufactured at
Heuristic Algorithmic Computers Inc.

Operational since 11 27 1999 16h14

Operating system GitMOS IV

Control tentacles interface to Gibson SG electric guitar via Line6 Pod +
Oberheim Xk + Minimoog Model D + Arp Sequencer

For more information visit www.robotcity.de

Our Graphic-Design site: www.meskes.de

Listen and/or download at robot-city.bandcamp.com